

NATION RISE WIND FARM

LRP Site Considerations Review

EDP Renewables Canada Ltd.

Document No.: 800916-CAMO-T-01-C / Final

Date: 25 August 2015



IMPORTANT NOTICE AND DISCLAIMER

1. This document is intended for the sole use of the Customer as detailed on the front page of this document to whom the document is addressed and who has entered into a written agreement with the DNV GL entity issuing this document ("DNV GL"). To the extent permitted by law, neither DNV GL nor any group company (the "Group") assumes any responsibility whether in contract, tort including without limitation negligence, or otherwise howsoever, to third parties (being persons other than the Customer), and no company in the Group other than DNV GL shall be liable for any loss or damage whatsoever suffered by virtue of any act, omission or default (whether arising by negligence or otherwise) by DNV GL, the Group or any of its or their servants, subcontractors or agents. This document must be read in its entirety and is subject to any assumptions and qualifications expressed therein as well as in any other relevant communications in connection with it. This document may contain detailed technical data which is intended for use only by persons possessing requisite expertise in its subject matter.
2. This document is protected by copyright and may only be reproduced and circulated in accordance with the Document Classification and associated conditions stipulated or referred to in this document and/or in DNV GL's written agreement with the Customer. No part of this document may be disclosed in any public offering memorandum, prospectus or stock exchange listing, circular or announcement without the express and prior written consent of DNV GL. A Document Classification permitting the Customer to redistribute this document shall not thereby imply that DNV GL has any liability to any recipient other than the Customer.
3. This document has been produced from information relating to dates and periods referred to in this document. This document does not imply that any information is not subject to change. Except and to the extent that checking or verification of information or data is expressly agreed within the written scope of its services, DNV GL shall not be responsible in any way in connection with erroneous information or data provided to it by the Customer or any third party, or for the effects of any such erroneous information or data whether or not contained or referred to in this document.
4. Any wind or energy forecasts estimates or predictions are subject to factors not all of which are within the scope of the probability and uncertainties contained or referred to in this document and nothing in this document guarantees any particular wind speed or energy output.

KEY TO DOCUMENT CLASSIFICATION

Strictly Confidential	:	For disclosure only to named individuals within the Customer's organization.
Private and Confidential	:	For disclosure only to individuals directly concerned with the subject matter of the document within the Customer's organization.
Commercial in Confidence	:	Not to be disclosed outside the Customer's organization.
DNV GL only	:	Not to be disclosed to non-DNV GL staff
Customer's Discretion	:	Distribution for information only at the discretion of the Customer (subject to the above Important Notice and Disclaimer and the terms of DNV GL's written agreement with the Customer).
Published	:	Available for information only to the general public (subject to the above Important Notice and Disclaimer).

Project name: Nation Rise Wind Project
Report title: LRP Site Considerations Review
Customer: EDP Renewables Canada Ltd.
110 Spadina Ave, Suite 609
Toronto, ON M5V 2K4
Contact person: Kenneth Little
Date of issue: 25 August 2015
Project No.: 800916
Document No.: 800916-CAMO-T-01-C
Issue: C
Status: Final

DNV GL - Energy
GL Garrad Hassan Canada Inc.
Renewables Advisory
4100 Molson – Suite 100
Montreal H1Y 3N1, Canada
Tel +1 514-272-2175
Enterprise No.: 860480037

Prepared by:

Verified by:

Approved by:

Anna Danaitis
GIS Analyst

Nancy O'Neill
Project Manager

Francis Langelier
GIS Team Leader

- Strictly Confidential
 Private and Confidential
 Commercial in Confidence
 DNV GL only
 Customer's Discretion
 Published

Keywords:

LRP, Wind, Ontario, Site Considerations

© GL Garrad Hassan Canada Inc.. All rights reserved.

Reference to part of this report which may lead to misinterpretation is not permissible.

Issue	Date	Reason for Issue	Prepared by	Verified by	Approved by
A	8 July 2015	Draft	A. Danaitis	N. O'Neill	F. Langelier
B	6 August 2015	Final	A. Danaitis	N. O'Neill	F. Langelier
C	25 August 2015	Updated Site and Site Outer Boundary	A. Danaitis	N. O'Neill	F. Langelier

1. SITE CONSIDERATIONS MAPS

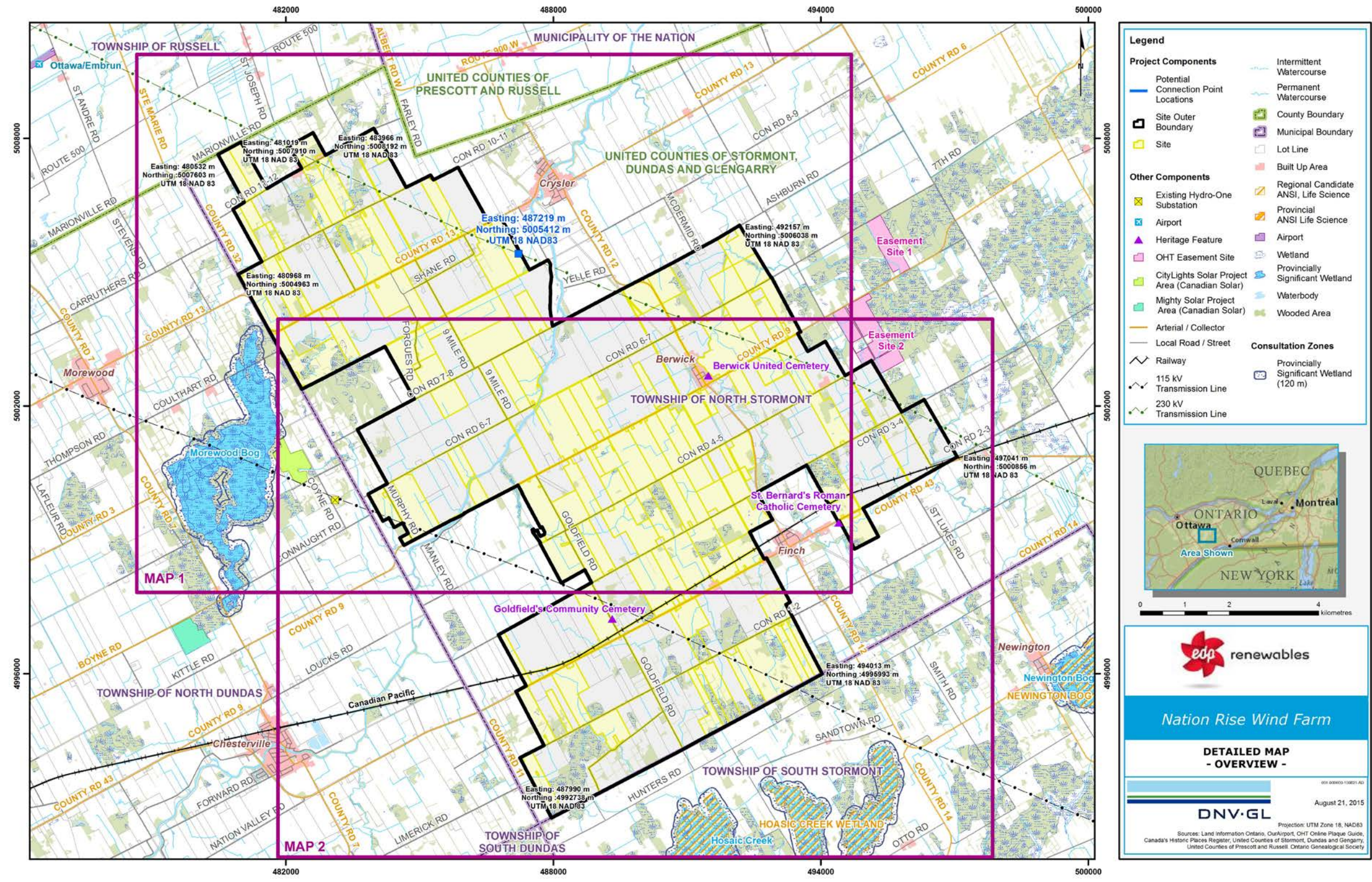

edp renewables

Nation Rise Wind Farm

DETAILED MAP - OVERVIEW -

091 000003 110821 AD

August 21, 2015

DNV·GL

Projection: UTM Zone 18, NAD83
 Sources: Land Information Ontario, OurAirport, OHT Online Plaque Guide, Canada's Historic Places Register, United Counties of Stormont, Dundas and Gengary, United Counties of Prescott and Russell, Ontario Geological Society

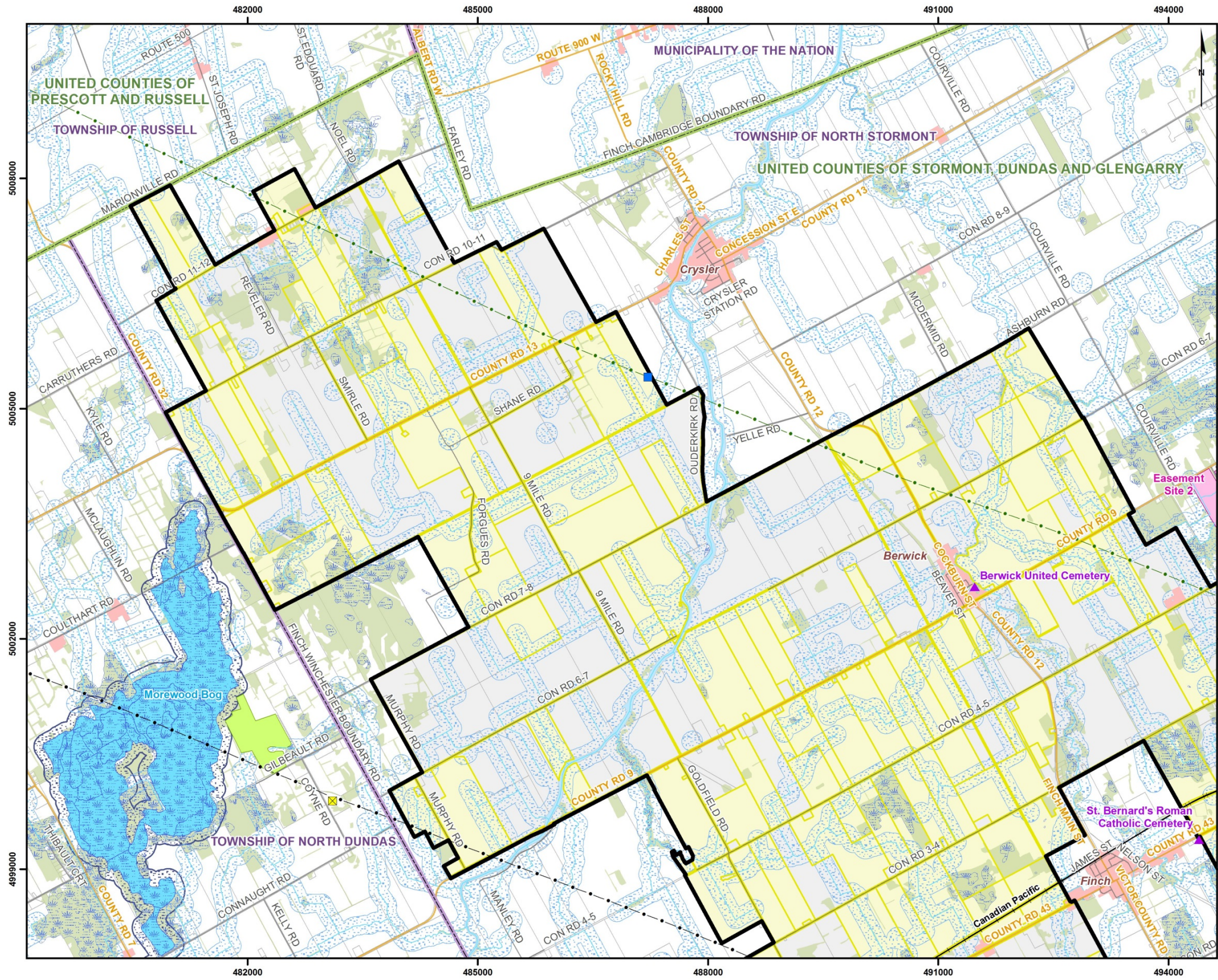

Legend

Project Components	County Boundary
Connection Point	Municipal Boundary
Site Outer Boundary	Lot Line
Site	Built Up Area
	Regional Candidate ANSI, Life Science
Other Components	Provincial ANSI Life Science
Heritage Feature	OHT Easement Site
Existing Hydro-One Substation	Airport
CityLights Solar Project Area (Canadian Solar)	Wetland
Arterial / Collector	Provincially Significant Wetland
Local Road / Street	Waterbody
Railway	Wooded Area
115 kV Transmission Line	Consultation Zones
230 kV Transmission Line	Watercourse / Waterbody (120 m)
Intermittent Watercourse	Provincially Significant Wetland (120 m)
Permanent Watercourse	

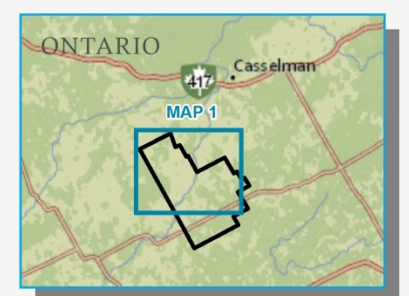

Nation Rise Wind Farm

DETAILED MAP - MAP 1 -

001-00000-150819-AD

August 19, 2015

DNV·GL

Projection: UTM Zone 18, NAD83
Sources: Land Information Ontario, OurAirport, OHT Online Plaque Guide, Canada's Historic Places Register, United Counties of Stormont, Dundas and Glengarry, United Counties of Prescott and Russell, Ontario Genealogical Society

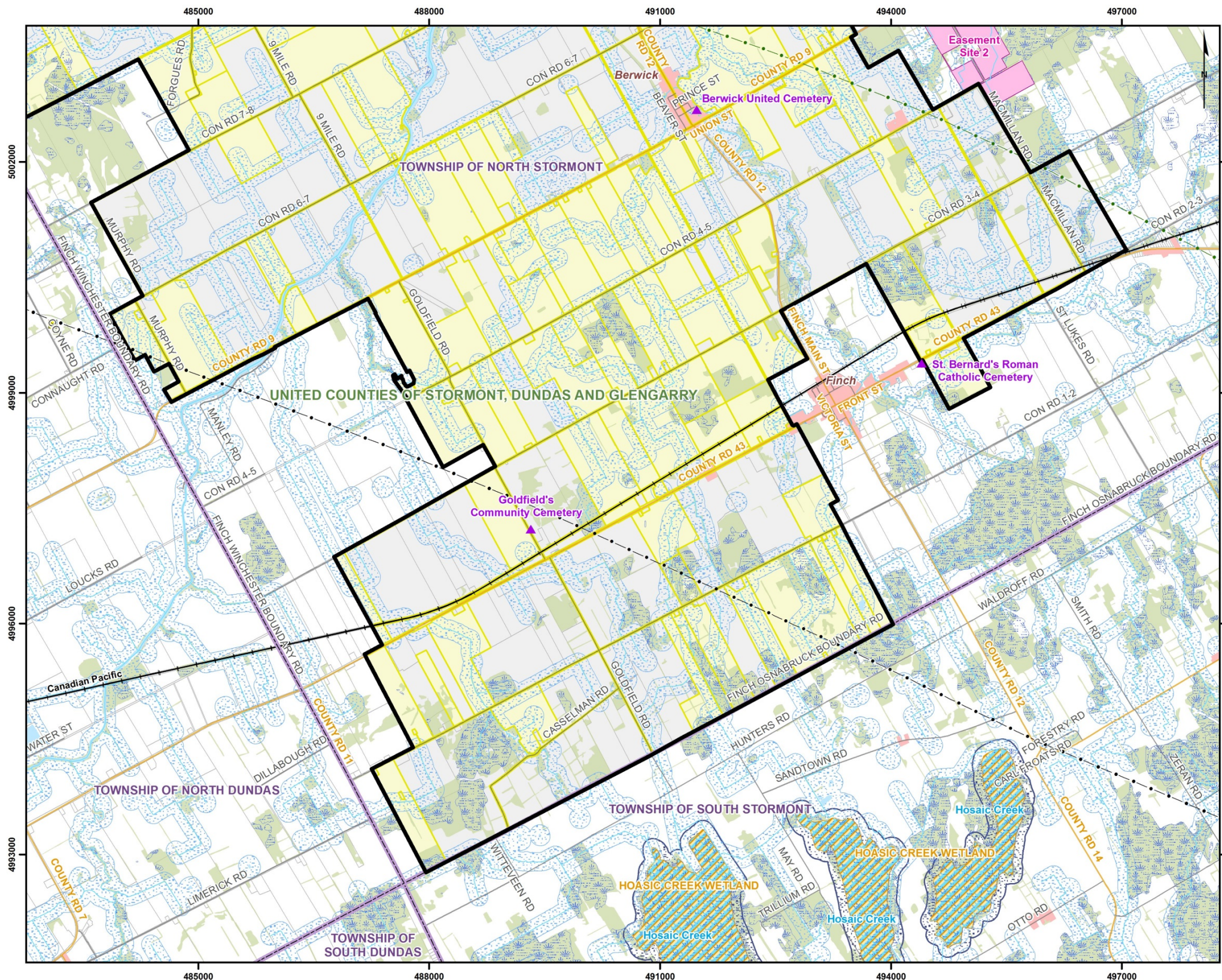

Legend

Project Components	County Boundary
Connection Point	Municipal Boundary
Site Outer Boundary	Lot Line
Site	Built Up Area
Heritage Feature	OHT Easement Site
Existing Hydro-One Substation	Regional Candidate ANSI, Life Science
CityLights Solar Project Area (Canadian Solar)	Provincial ANSI Life Science
Arterial / Collector	Airport
Local Road / Street	Wetland
Railway	Provincially Significant Wetland
115 kV Transmission Line	Waterbody
230 kV Transmission Line	Wooded Area
Intermittent Watercourse	
Permanent Watercourse	

Consultation Zones

Watercourse / Waterbody (120 m)
Provincially Significant Wetland (120 m)

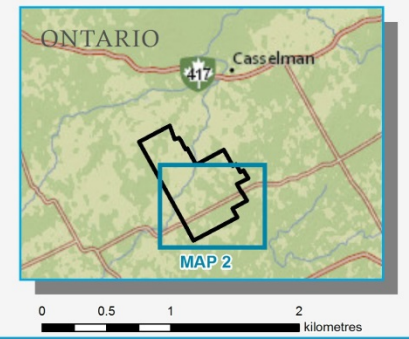

Nation Rise Wind Farm

DETAILED MAP - MAP 2 -

001-00000-150706-AD

DNV·GL

August 19, 2015

Projection: UTM Zone 18, NAD83
Sources: Land Information Ontario, OurAirport, OHT Online Plaques Guide, Canada's Historic Places Register, United Counties of Stormont, Dundas and Glengarry, United Counties of Prescott and Russell, Ontario Genealogical Society

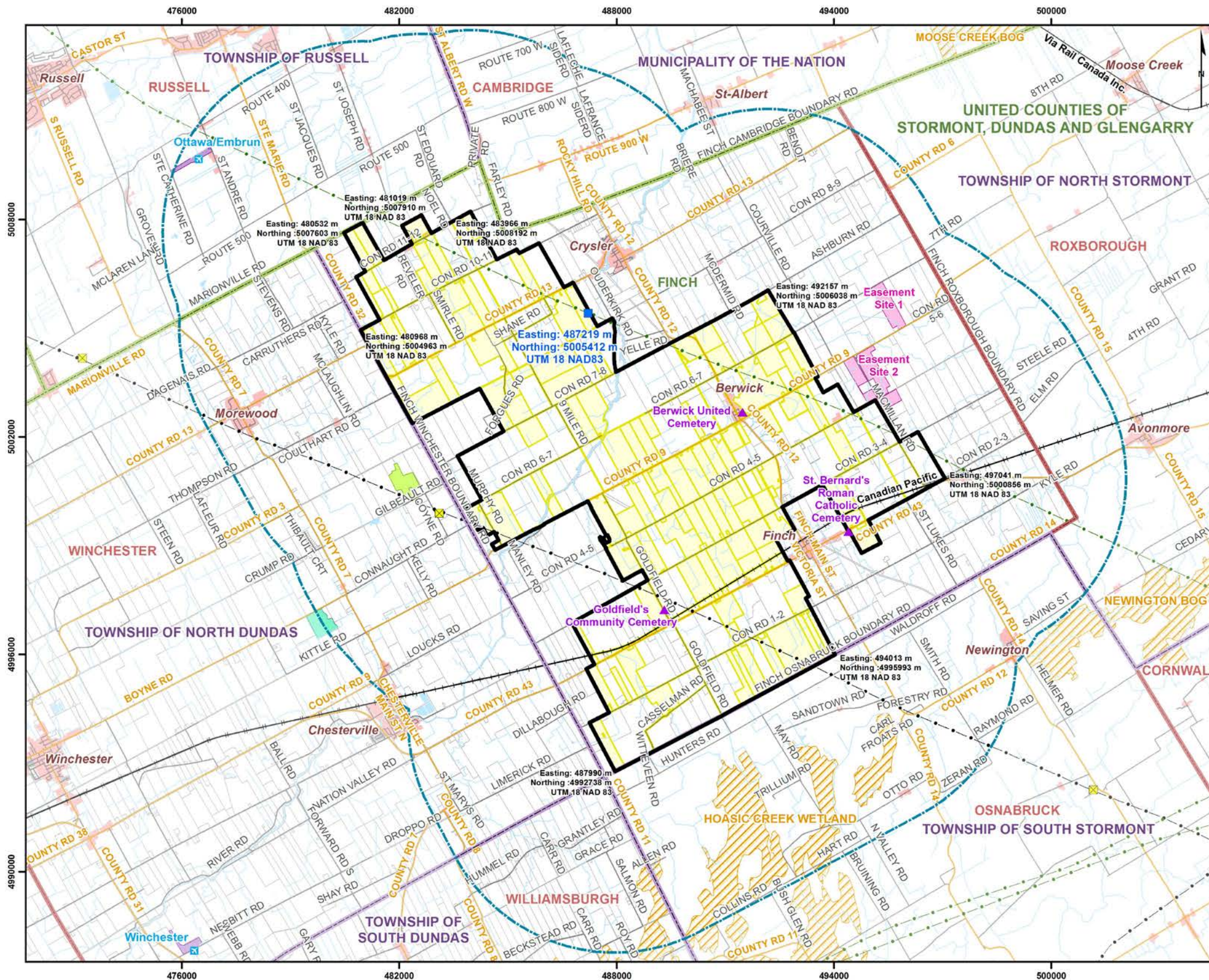

Legend

Project Components	115 kV Transmission Line
■ Connection Point	230 kV Transmission Line
□ Site Outer Boundary	Railway
■ Site	Intermittent Watercourse
□ Area of Investigation (5 km Buffer)	Permanent Watercourse
Other Components	County Boundary
■ Existing Hydro-One Substation	Municipal Boundary
■ Airport	Township Boundary
■ Weather Radar	OHT Easement Site
■ Heritage Feature	Built Up Area
■ CityLights Solar Project Area (Canadian Solar)	First Nation Reserve
■ Mighty Solar Project Area (Canadian Solar)	Regional Candidate ANSI, Life Science
■ Expressway / Highway	Provincial ANSI Life Science
■ Arterial / Collector	Provincial Park
■ Local Road / Street	National Park
	Conservation Reserve
	Airport
	Waterbody



edp renewables

Nation Rise Wind Farm

GENERAL LOCATION (5 km)

001-00000-150819-AD

August 19, 2015

DNV-GL

Projection: UTM Zone 18, NAD83

Sources: Land Information Ontario, OurAirport, OHT Online Plaque Guide, Canada's Historic Places Register, United Counties of Stormont, Dundas and Glengary, United Counties of Prescott and Russell, Ontario Geological Society

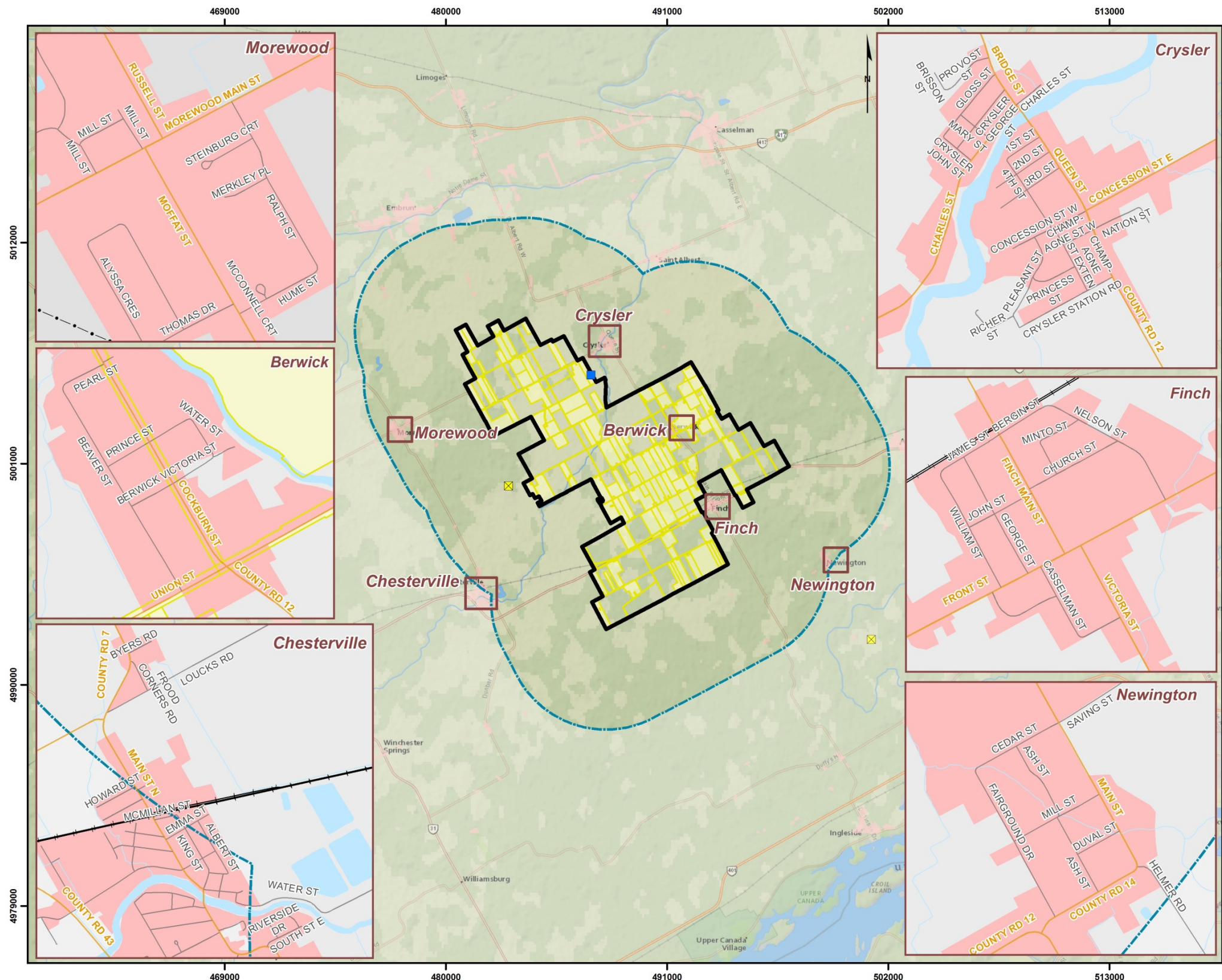

Legend

Project Components	<ul style="list-style-type: none"> Connection Point Site Outer Boundary Site Area of Investigation (5 km Buffer) 	<ul style="list-style-type: none"> 115 kV Transmission Line 230 kV Transmission Line Railway Intermittent Watercourse Permanent Watercourse Built Up Area Waterbody
Other Components	<ul style="list-style-type: none"> Expressway / Highway Arterial / Collector Local Road / Street 	



Nation Rise Wind Farm

TOWN ROADS WITHIN 5 km



001-000005-150818-AD
August 18, 2015
Projection: UTM Zone 18, NAD83
Sources: Land Information Ontario, OurAirport, OHT Online Plaque Guide, Canada's Historic Places Register, United Counties of Stormont, Dundas and Gengary, United Counties of Prescott and Russell

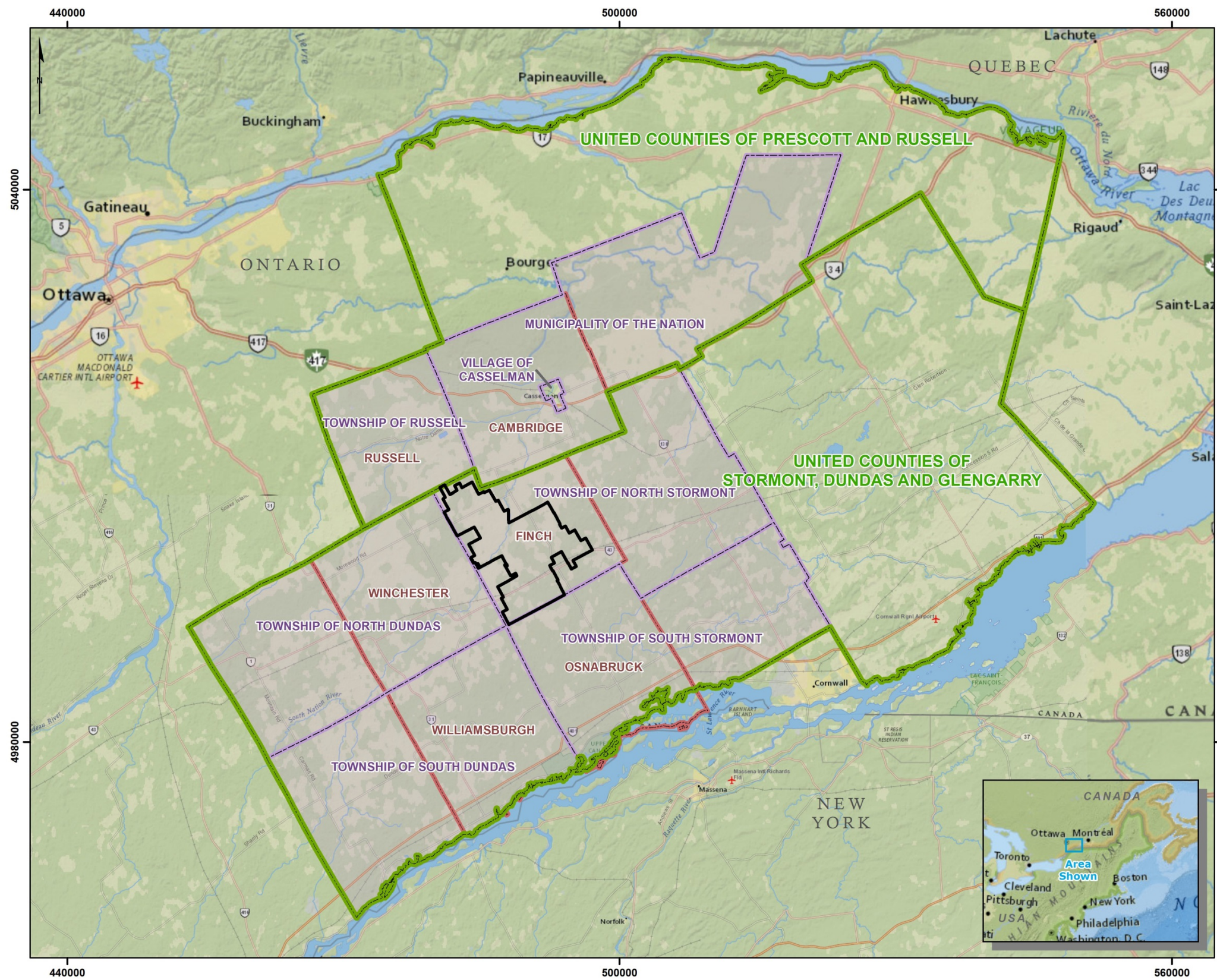

Legend

Project Component

- Site Outer Boundary
- County Boundary
- Municipal Boundary
- Township Boundary

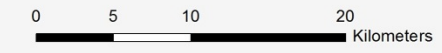

Nation Rise Wind Farm

MUNICIPAL BOUNDARIES MAP

000000-150706-001-AD
 August 12, 2015
DNV·GL
 Projection: UTM Zone 18, NAD83
 Source: Land Information Ontario, ArcGIS Online

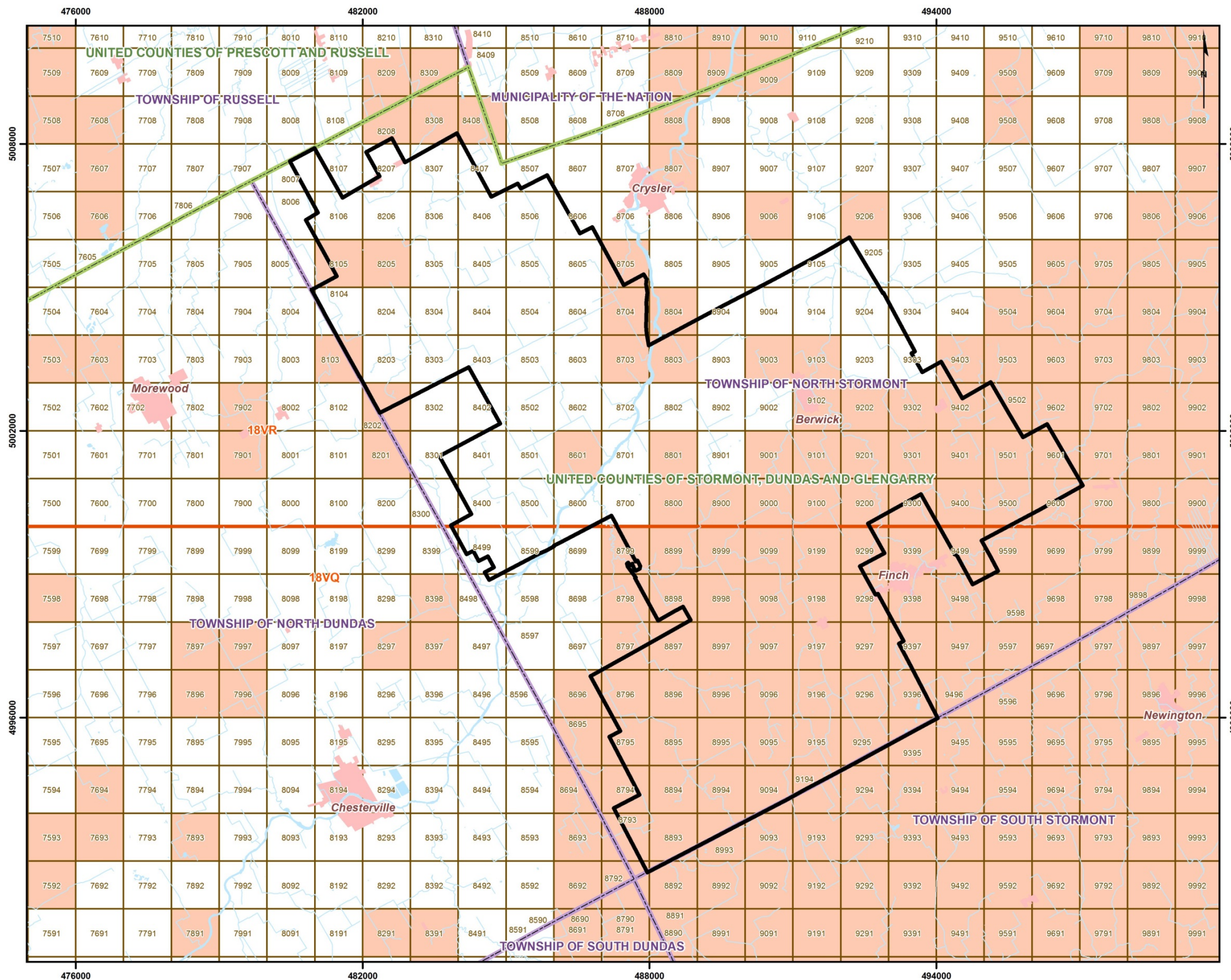

Legend

Project Components	NHIC
Site Outer Boundary	NHIC Grid
Other Components	Endangered or Threatened Species Observation
Intermittent	100 x 100 km Grid Square ID
Permanent	
County Boundary	
Municipal Boundary	
Built Up Area	
Waterbody	

Nation Rise Wind Farm

NATURAL HERITAGE INFORMATION CENTRE GRID SQUARES

001-000000-150817-AD
August 17, 2015



Projection: UTM Zone 18, NAD83
Sources: Land Information Ontario, Natural Heritage Information Centre

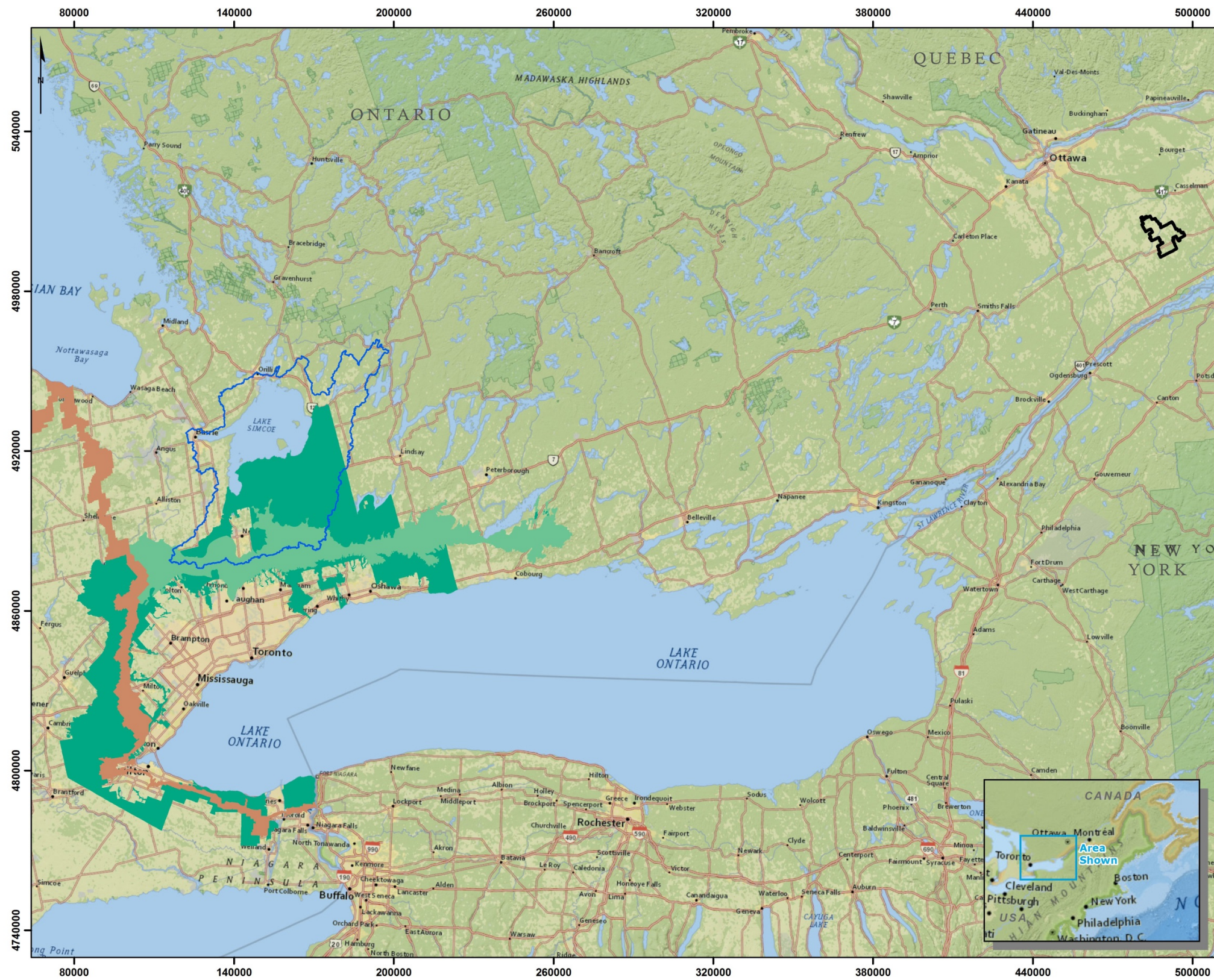

Legend

Project Component

- Site Boundary
- Lake Simcoe Watershed
- Niagara Escarpment Planning Area
- Oak Ridges Moraine Planning Area
- Greenbelt Natural Heritage System



Nation Rise Wind Farm

DESIGNATED AREAS MAP

000000-150817-001-AD
 August 17, 2015
DNV·GL
 Projection: UTM Zone 18, NAD83
 Source: Land Information Ontario, ArcGIS Online

2. SITE CONSIDERATIONS REVIEW TABLE

Table 2-1: Site Considerations Review

3.2.6 LRP Site Considerations Requirements	DNV GL Review / Comment	Requirement Satisfaction
(a) The Registered Proponent must provide evidence that they have received the MTCS Sites Confirmation.	A request has been submitted to the MTCS regarding any known archaeological resource within 250 meters of the Site by DNV GL on 6 July, 2015. The MCTS confirms the Site Outer Boundary is not within 250 meters of an archeological site (see Appendix A).	This requirement shall be satisfied by the Registered Proponent's inclusion of a copy of the MTCS Archaeological Sites Confirmation in the Proposal. The MTCS Archaeological Sites Confirmation may be in the form of an email or other written correspondence from MTCS.
<p>(b) Site Considerations Information:</p> <p>(i) The Registered Proponent must provide detailed scale maps of the Large Renewable Project and the Connection Line at a suitable scale to clearly identify (collectively, the "Site Considerations Information"):</p>		
(1) The Site , and if the Site is constituted by more than one non-contiguous Properties a scale map showing the outer boundary of the entire Site must be included;	DNV GL confirms that this item is Included in the Site Considerations, see Detailed Maps.	A copy of the Site Considerations Information (including copies of any background reports, sources or materials) must be continuously posted on the Large Renewable Project Website from the date that is at least fifteen (15) days prior to the date of the public community meeting identified in response to Subsection 3.2.6(c), and continuing until the IESO announces the Selected Proponents for this LRP I RFP, if any.
(2) The proposed Connection Line and Connection Point , showing the length of the Connection Line, the GPS coordinates for the Site and the Connection Point, and any other TS (or associated feeder) or the Circuit connected to the IESO Controlled Grid that is closer in geographic proximity to the Site than the proposed Connection Point;	DNV GL confirms that this item is included in the Site Considerations, see Detailed Maps. There is currently one connection point option located within the Site Outer Boundary, the length of the connection line is anticipated to be null as a result.	A copy of the Site Considerations Information must have been delivered to the clerk of each Project Community, if applicable, and any other designated official prescribed by each Project Community, acting reasonably.
(3) To the extent available, the proposed location of key features of the Large Renewable Project such as access roads, internal driveways, generating equipment, structures, transformers, inverters and communications towers .	The Project infrastructure will be located within the Site boundary shown on the Detailed Maps. The Project infrastructure will include: wind turbines, access roads, collection system and transformer station.	This requirement shall be satisfied by: (i) the completion of the Prescribed Form – Site Considerations Confirmation attaching the Site Considerations Information (including reference to any background reports and sources, which must be published on the Registered Proponent's website) and confirming that, in the view of a qualified Independent Engineer, the Site Considerations Information is complete, accurate and consistent with this LRP I RFP and accepted methodologies, industry standards and best practice, provided that: (i) the Independent Engineer may rely on the views of one or more individuals who have the qualifications, training, expertise and experience in carrying out studies or evaluations as recommended or required by the Renewable Energy Approval and other equivalent environmental assessments or approvals (each a "Qualified Third Party"); and (ii) the Independent Engineer must identify and provide a summary of the qualifications, training, expertise and experience of each Qualified Third Party that it relies upon; and (2) the Registered Proponent's confirmation in the Prescribed Form –Registered Proponent Declarations and substantiating evidence which must include: (i) a screenshot of the Large Renewable Project Website with the Site Considerations Information posted with the date and URL clearly shown; and (ii) copies of courier transmittal sheets evidencing delivery of the Site Considerations Information to each of the Project Communities.
(4) The boundaries of any Municipality and Unorganized Territory in which the Site or the Connection Line is to be located, in whole or in part, including the identity of each Municipality and, if applicable, Unorganized Territory.	DNV GL confirms that this item is Included in the Site Considerations, see Municipal Boundaries Map.	
(5) The boundaries of any First Nation Lands the Site or the Connection Line is to be located, in whole or in part, including the identity of the First Nation Lands and the Corresponding First Nation Community	DNV GL confirms that this item is Included in the Site Considerations, see General Location Map. DNV GL did not identify any First Nation Lands within 5 km of the Site Boundary.	

3.2.6 LRP Site Considerations Requirements	DNV GL Review / Comment	Requirement Satisfaction
(6) The boundaries of any geographic township (identified pursuant to the Territorial Division Act, 2002, SO 2002, c 17, Sched. E) in which the Large Renewable Project or the Connection Line is to be located, in whole or in part, including the identity of the geographic township	DNV GL confirms that this item is Included in the Site Considerations, see Municipal Boundaries Map.	<p>A copy of the Site Considerations Information (including copies of any background reports, sources or materials) must be continuously posted on the Large Renewable Project Website from the date that is at least fifteen (15) days prior to the date of the public community meeting identified in response to Subsection 3.2.6(c), and continuing until the IESO announces the Selected Proponents for this LRP I RFP, if any.</p> <p>A copy of the Site Considerations Information must have been delivered to the clerk of each Project Community, if applicable, and any other designated official prescribed by each Project Community, acting reasonably.</p> <p>This requirement shall be satisfied by: (i) the completion of the Prescribed Form – Site Considerations Confirmation attaching the Site Considerations Information (including reference to any background reports and sources, which must be published on the Registered Proponent’s website) and confirming that, in the view of a qualified Independent Engineer, the Site Considerations Information is complete, accurate and consistent with this LRP I RFP and accepted methodologies, industry standards and best practice, provided that: (i) the Independent Engineer may rely on the views of one or more individuals who have the qualifications, training, expertise and experience in carrying out studies or evaluations as recommended or required by the Renewable Energy Approval and other equivalent environmental assessments or approvals (each a "Qualified Third Party"); and (ii) the Independent Engineer must identify and provide a summary of the qualifications, training, expertise and experience of each Qualified Third Party that it relies upon ;and (2) the Registered Proponent’s confirmation in the Prescribed Form –Registered Proponent Declarations and substantiating evidence which must include: (i) a screenshot of the Large Renewable Project Website with the Site Considerations Information posted with the date and URL clearly shown; and (ii) copies of courier transmittal sheets evidencing delivery of the Site Considerations Information to each of the Project Communities.</p>
(7) any "highway" (as defined in the Highway Traffic Act, RSO 1990, c H.8) crossing or located within 5 kilometers of the Site or the proposed Connection Line, including the location, name and number of each such highways	DNV GL confirms that this item is Included in the Site Considerations, see General Location Map and Town Roads within 5 km Map.	
(8) any "railway" (as defined in the Canada Transportation Act, SC 1996, c 10) crossing or located within 5 kilometers of the Site or the proposed Connection Line, including the location and name of each such railways;	DNV GL confirms that this item is Included in the Site Considerations, see General Location Map.	
(9) any national park (identified in Schedule 1 of the Canada National Parks Act, SC 2000, c 32), provincial park or conservation reserve (identified pursuant to the Provincial Parks and Conservation Reserves Act, 2006, SO 2006, c 12) located within 120 meters of the Site or the proposed Connection Line, including the location and name of such parks or conservation reserves;	<p>DNV GL confirms that this item is Included in the Site Considerations, see General Location Map.</p> <p>DNV GL did not identify any Provincial Park, National Park or Conservation Reserve within 120 m of the Site.</p>	
(10) any airports, aerodromes and weather radars located within 5 kilometers of the Site or the proposed Connection Line, including the location and name of such airports, aerodromes and weather radars;	<p>DNV GL confirms that this item is Included in the Site Considerations, see General Location Map.</p> <p>DNV GL identified one airport, the Ottawa/Embrun Airport, within 5 km of the Site. DNV GL did not identify any aerodrome or weather radar within 5 kilometers of the Site.</p>	
(11) the Property boundaries for each Property on which the Site is located, each Property that Abuts Property on which the Site is located, each Property where the proposed Connection Line will be situated, and each Property that abuts a Property where the Connection Line will be situated;	DNV GL confirms that this item is Included in the Site Considerations, see Detailed Maps.	
(12) any Permanent Known Water Body located within 120 meters of the Site or the proposed Connection Line, including the location and, if applicable, the common name associated with such Permanent Known Water Body;	DNV GL confirms that this item is Included in the Site Considerations, see Detailed Maps.	
(13) if the Large Renewable Project is to utilize On-Shore Wind as it Renewable Fuel: (i) the location of any other Renewable Generating Facilities that utilize On-Shore Wind as a Renewable Fuel that have been constructed and are located within 5 kilometers of the Site clearly identifying the location of each turbine; and (2) the location of the project site boundary for any proposed but unconstructed Renewable Generating Facilities that utilize On-Shore Wind as a Renewable Fuel that are located within 5 kilometers of the Site and which have received a Renewable Energy Approval as indicated at www.ontario.ca/environment-and-energy/renewable-energy-projects-listing	<p>DNV GL confirms that this item is Included in the Site Considerations, see General Location Map.</p> <p>DNV GL identified two Solar Farms within 5 km of the Site: CityLights Solar Project and Mighty Solar Project, both are owned by Canadian Solar.</p>	

3.2.6 LRP Site Considerations Requirements	DNV GL Review / Comment	Requirement Satisfaction
<p>(14) if the Large Renewable Project is to be located on provincial Crown lands (in whole or in part): (i) the boundaries of each Property on which the Site is located, and that Abuts the Property on which the Site is located; and (2) every Provincial Crown Land Lease located on a Property on which the Site is located, and that Abuts the Property on which the Site is located;</p>	<p>The Site is not located on Crown Land.</p>	
<p>(15) (i) within a Natural Heritage Information Centre 1 kilometer grid square which contains an “Endangered” or “Threatened” species observation record (protected pursuant to the Endangered Species Act, 2007, SO 2007, c 6);</p>	<p>DNV GL listed the NHIC species records within 1 kilometer grid square intersecting the Site. The records are presented in Section 3.</p> <p>See Table below and NHIC Grid Map.</p>	<p>A copy of the Site Considerations Information (including copies of any background reports, sources or materials) must be continuously posted on the Large Renewable Project Website from the date that is at least fifteen (15) days prior to the date of the public community meeting identified in response to Subsection 3.2.6(c), and continuing until the IESO announces the Selected Proponents for this LRP I RFP, if any.</p>
<p>(15) (ii) within 120 meters of a provincially significant area of natural and scientific interest;</p>	<p>DNV GL confirms that this item is included in the Site Considerations, see Detailed Maps.</p> <p>DNVGL identified no provincially significant area of natural and scientific interest within 120 m of the Site.</p>	<p>A copy of the Site Considerations Information must have been delivered to the clerk of each Project Community, if applicable, and any other designated official prescribed by each Project Community, acting reasonably.</p>
<p>(15) (iii) within 120 meters of a known provincially significant wetland;</p>	<p>DNV GL confirms that this item is Included in the Site Considerations, see Detailed Maps.</p> <p>DNV GL identified no provincially significant wetlands within the 120 m of the Site.</p>	<p>This requirement shall be satisfied by: (i) the completion of the Prescribed Form – Site Considerations Confirmation attaching the Site Considerations Information (including reference to any background reports and sources, which must be published on the Registered Proponent’s website) and confirming that, in the view of a qualified Independent Engineer, the Site Considerations Information is complete, accurate and consistent with this LRP I RFP and accepted methodologies, industry standards and best practice, provided that: (i) the Independent Engineer may rely on the views of one or more individuals who have the qualifications, training, expertise and experience in carrying out studies or evaluations as recommended or required by the Renewable Energy Approval and other equivalent environmental assessments or approvals (each a “Qualified Third Party”); and (ii) the Independent Engineer must identify and provide a summary of the qualifications, training, expertise and experience of each Qualified Third Party that it relies upon ; and (2) the Registered Proponent’s confirmation in the Prescribed Form –Registered Proponent Declarations and substantiating evidence which must include: (i) a screenshot of the Large Renewable Project Website with the Site Considerations Information posted with the date and URL clearly shown; and (ii) copies of courier transmittal sheets evidencing delivery of the Site Considerations Information to each of the Project Communities.</p>
<p>(15) (iv) within or Abutting an area designated in the plan approved under the Niagara Escarpment Planning and Development Act, the plan approved under the Oak Ridges Moraine Conservation Act, 2011 and O. Reg. 142/02, the plan approved under the Greenbelt Act, 2005, and the Lake Simcoe watershed (as defined in the Lake Simcoe Protection Act, 2008);</p>	<p>The Site is not located in the Niagara Escarpment, the Oak Ridges Moraine, the Greenbelt, or the Lake Simcoe watershed, see Designated Areas Map.</p> <p>The Site is does not intersect with an area designated in the plan approved under the Niagara Escarpment Planning and Development Act, the plan approved under the Oak Ridges Moraine Conservation Act, 2011 and O. Reg. 142/02, the plan approved under the Greenbelt Act, 2005 or the Lake Simcoe watershed (as defined in the Lake Simcoe Protection Act, 2008).</p>	

3.2.6 LRP Site Considerations Requirements	DNV GL Review / Comment	Requirement Satisfaction
<p>(15) (v) within or Abutting a recognized heritage resource (including Properties protected under the Ontario Heritage Act, RSO 1990, c O.18, Properties included on a list or register of heritage resources maintained by the Municipality, Properties that are the subject of a local or provincial plaque, or Properties that are set aside as a national historic site of Canada under Section 42 of the Canada National Parks Act, SC 2000, c 32).</p>	<p>DNV GL confirms that this item is included in the Site Considerations, see General Map. Sources are listed in Table 4-1.</p> <p>DNV GL identified one Trust natural heritage conservation easement site (Easement Site 1) abutting the Site to the east, south of County Road 9. The two nearest Ontario Trust Easement sites are over 4 kilometers from the Site Outer Boundary. Moreover, there are two cemeteries within the Site Outer Boundary, namely Berwick United Cemetery within the town of Berwick and Goldfield's Community Cemetery near the corner of Goldfield Road and County Road 43. There is also one cemetery, St Bernard's Roman Catholic Cemetery, abutting the Site on County Road 43, west of Finch.</p>	

3. NATURAL HERITAGE INFORMATION CENTER SPECIES RECORD

The following table present the Species Observations records contained within the Natural Heritage Information Center 1 km grid square intersecting the Site.

Provincial Rank (S-Rank)

S1: Critically Imperilled
 S2: Imperilled
 S3: Vulnerable
 S4: Apparently Secure
 SH: Historic
 SX: Presumed Extirpated

COSEWIC and SARO Status

END/E: Endangered
 THR/T: Threatened
 SC: Special Concern
 NAR: Not at Risk

Table 3-1: NHIC Species Records – Nation Rise

Scientific Name	Common Name	S-Rank	COSEWIC Status ⁴	SARO Status ³
Lanius ludovicianus	Loggerhead Shrike	S2B	END	END
Chelydra serpentina	Snapping Turtle	S3	SC	SC
Dolichonyx oryzivorus	Bobolink	S4B	THR	THR
Sturnella magna	Eastern Meadowlark	S4B	THR	THR
Emydoidea blandingii	Blanding's Turtle	S3	THR	THR
Carex atlantica	Atlantic Sedge	S1		
Weissia muhlenbergiana	Mhlenberg's Weissia	S2		
Restricted Species	No information available			

4. CULTURAL RESOURCE REVIEW SUMMARY

Table 4-1: Cultural Resource Review Summary

Cultural Resource Database or Contact	Source
<p>Ontario Heritage Trust's Online Plaque Guide</p>	<p>Available Online: http://www.heritagetrust.on.ca/Resources-and-Learning/Online-Plaque-Guide.aspx</p> <p>Consulted on 3 July 2015.</p> <p>DNV did not identify any Plaques within or abutting the Site boundary. See Appendix A.</p>
<p>Canada's Historic Places Register</p>	<p>Available Online: http://www.historicplaces.ca/en/rep-reg/search-recherche.aspx</p> <p>Consulted on 3 July 2015.</p> <p>DNV did not identify any Historic Places within or abutting the Site boundary. See Appendix A.</p>
<p>Ontario Heritage Trust</p>	<p>A request has been sent on 6 July 2015 to Ontario Heritage Trust in order to confirm if the Trust has any conservation easement sites within or adjacent to the Site.</p> <p>A response was received on 8 July 2015 stating there is one Trust natural heritage conservation easement site abutting the Site Outer Boundary. See Appendix A.</p>
<p>Parks Canada Directory of Federal Heritage Designations</p>	<p>Consulted 6 July 2015.</p> <p>DNV GL did not find any records in the Directory of Federal Heritage Designation within the Township of North Stormont. See Appendix A.</p>
<p>United Counties of Stormont, Dundas and Glengarry</p>	<p>The information regarding the list of Cultural heritage resources within the United Counties of Stormont, Dundas and Glengarry has been requested.</p> <p>On 8 July 2015, Alison McDonald, Manager of Planning, confirmed that such information was not available at the County, and referred to the Township of North Stormont for additional information. See Appendix A.</p>

Cultural Resource Database or Contact	Source
<p>Township of North Stormont</p>	<p>The information regarding the list of Cultural heritage within the Township of North Stormont has been requested.</p> <p>On 9 July 2015, Amy Doyle, Planner of the Township of North Stormont, confirmed that the Township is not aware of any heritage resources within the Site Outer Boundary, and that cemeteries should be considered as heritage site. See Appendix A.</p> <p>DNVGL reviewed the cemeteries located within the Site Boundary through the Ontario Genealogical Society. Two cemeteries are within the Site Outer Boundary, namely Goldfield's Community Cemetery and Berwick United Cemetery. One cemetery abuts the Site Outer Boundary, St. Bernard's Roman Catholic Cemetery.</p>
<p>Township of North Dundas</p>	<p>The information regarding the list of Cultural heritage within the Township of North Stormont has been requested.</p> <p>On 24 August 2015, Jo-Anne McCaslin, Municipal Clerk, sent a list of Heritage Properties within the Township of North Dundas.</p> <p>DNV GL reviewed the list and found no Heritage Properties within or abutting the Site Outer Boundary and Connection Line. See Appendix A.</p>
<p>Township of Russell</p>	<p>The information regarding the list of Cultural heritage within the Township of Russell has been requested.</p> <p>On 25 August 2015, Dominique Tremblay, Director of Planning and Building, confirmed that there is no recognized heritage resource listed at the Township of Russell within or abutting the Site Outer Boundary and Connection Line. See Appendix A.</p>
<p>Township of South Stormont</p>	<p>The information regarding the list of Cultural heritage within the Township of South Stormont has been requested.</p> <p>On 21 August 2015, Loriann Harbers, CMO, Director of Corporate Services/Clerk of the Township of North Stormont, released the list of Heritage Properties within the Township of North Stormont. See Appendix A.</p> <p>DNVGL reviewed the list and found no Heritage Properties within or abutting the Site Outer Boundary and Connection Line.</p>

5. SPATIAL DATA SOURCES

Table 5-1: Spatial Data Sources

Feature	Source of Spatial Data
Provincially significant wetland	LAND INFORMATION ONTARIO
Significant ANSI (earth and life science) and all candidates	LAND INFORMATION ONTARIO
Woodland	LAND INFORMATION ONTARIO
Waterbody	LAND INFORMATION ONTARIO
Watercourse	LAND INFORMATION ONTARIO
Wetland	LAND INFORMATION ONTARIO
Other ANSI	LAND INFORMATION ONTARIO
Endangered or Threatened Species	NHIC
Heritage Resources	See Section 4
Highway	LAND INFORMATION ONTARIO
Railway	LAND INFORMATION ONTARIO
Geographic Township	LAND INFORMATION ONTARIO
Municipality Boundary	LAND INFORMATION ONTARIO
Airport	LAND INFORMATION ONTARIO
Weather Radar	Industry Canada
Quarry	LAND INFORMATION ONTARIO
Adjacent Renewable Energy Projects	DNV GL Ontario Renewable Energy Atlas
Transmission Line	LAND INFORMATION ONTARIO

Feature	Source of Spatial Data
Gas Pipeline	LAND INFORMATION ONTARIO
Conservation Reserve	LAND INFORMATION ONTARIO
Provincial Park	LAND INFORMATION ONTARIO
First Nation Lands	LAND INFORMATION ONTARIO
Lake Simcoe Watershed	LAND INFORMATION ONTARIO
Niagara Escarpment Planning Area	LAND INFORMATION ONTARIO
Oak Ridges Moraine Planning Area	LAND INFORMATION ONTARIO
Greenbelt Natural Heritage System	LAND INFORMATION ONTARIO

APPENDIX A – CULTURAL RESOURCE SUPPORTING DOCUMENTATION

MTCS Archaeological Sites Request

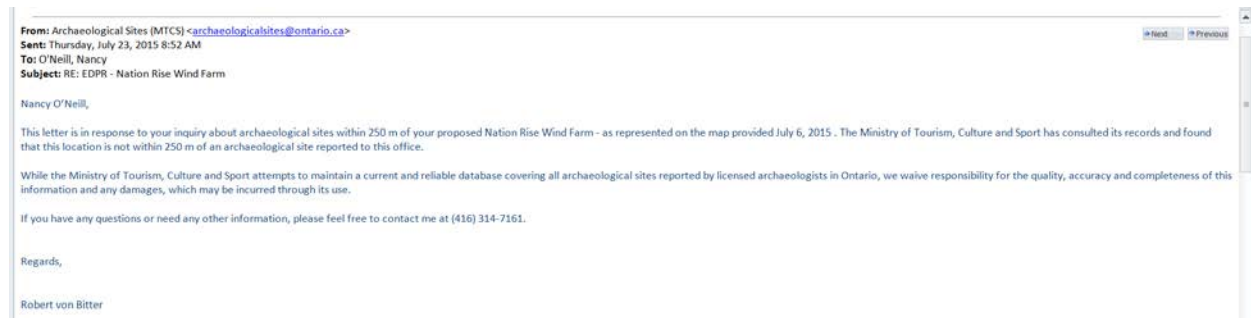

Ontario Heritage Trust Online Plaque Guide

The screenshot shows a web browser window displaying the Ontario Heritage Trust website. The address bar shows the URL: <http://www.heritagetrust.on.ca/Resources-and-Learning/Online-Plaque-Guide/Online-Plaque-search-results.aspx?search=>. The page features the Ontario Heritage Trust logo with the tagline "BRINGING OUR STORY TO LIFE". A navigation menu includes Home, Conservation, Programs, Resources and Learning, and Support us. The main content area is titled "Online Plaque search results" and displays 4 results in order of relevance. The results are: Simon Fraser 1775-1852, Holstein Friesian Cattle in Ontario, St. Andrew's Church, and Captain Miles Macdonell. A sidebar on the right contains an "Apply today!" section with a photo of a man in a suit and a woman, and a link to the application form. At the bottom, there is a "More from the Ontario Heritage Trust" section with a carousel of images.

ONTARIO HERITAGE TRUST
BRINGING OUR STORY TO LIFE

Advanced search | Sitemap

Home Conservation Programs Resources and Learning Support us

AAA | PRINT | EMAIL | SHARE

Online Plaque search results

4 results have been returned in the order of relevance.

Simon Fraser 1775-1852
A major figure in the history of Canadian exploration and the fur trade, Fraser joined the North West Company in 1792 and for 12 years was in charge of all operations west of the Rocky Mountains. Following his retirement from the company in 1817, he moved to eastern Ontario wh...

Holstein Friesian Cattle in Ontario
In 1881, Michael Cook, a prosperous farmer, imported the first Holstein Friesian cattle into Ontario. The breed quickly proved its worth and in 1886 was officially recognized by the Dairymen's Association of Eastern Ontario as the leading milk-producing breed.

St. Andrew's Church
The oldest remaining stone structure in the province erected as a church, this building was constructed about 1801 and served its Roman Catholic congregation until 1960 when the adjacent church was built. During the War of 1812, St. Andrew's was used as a hospital.

Captain Miles Macdonell
After serving with the British forces during the American Revolution, Macdonell (c. 1787-1828) took up farming in the Cornwall area. As Lord Selkirk's agent he led the first band of settlers to the Red River colony in present-day Manitoba. He subsequently returned to eastern On...

Apply today!
Apply to the Provincial Plaque Program, deadline September 15. (Photo: Rick Chard)
Application...

More from the Ontario Heritage Trust

Canada's Historic Places Register

Canada's Historic Places
A Federal, Provincial and Territorial Collaboration

THE REGISTER HERITAGE CONSERVATION THE PARTNERS INTERACT MORE CONTACT US

CANADIAN REGISTER SEARCH RESULTS

Ottawa, NEPEAN, LINDOGES, CASSELMAN, WINCHESTER, MASSENA, ST-ALBERT, MAXVILLE, ALEXANDRIA, LANCASTER, ST ANDREW'S WEST, CORNWALL, PORT CARLINGTON, MERRICKVILLE, MORNINGSIDE

Map data ©2015 Google Terms of Use Report a map error

We're sorry! We couldn't find any results - please try another search using the map above or the form on the side.

ADVANCED REGISTER SEARCH

Enter a keyword or search term(s)

Province / Territory

Location (city, town, township)

Jurisdiction

Postal code (first three characters)

Purpose Group

Purpose

Search Clear Fields

historicplaces.ca wants to track your physical location. Allow once Options for this site

Parks Canada Directory of Federal Heritage Designations

 Parks Canada Parcs Canada

Canada



Parks Canada
www.pc.gc.ca

Français **Home** **Contact Us** **Help** **Search** **Canada.ca**

[Home](#) > [Directory of Federal Heritage Designations](#) > [Search the Register](#) > Search Results

Directory of Federal Heritage Designations

- [Search the Directory](#)
- [About the Directory](#)
- [Directory Statistics](#)
- [Recent Designations](#)
- [Historic Sites and Monuments Board of Canada](#)
- [Federal Heritage Buildings Review Office](#)
- [Historic Railway Stations Protection Act](#)
- [Heritage Lighthouses Program](#)
- [Xplorers](#)
- [Glossary](#)
- [Contact the Registrar](#)

Found 0 Results

Results Per Page:

10	25	50	100
----	----	----	-----

[Previous](#) [Next](#)

Date Modified : 2012-03-15 [Important Notices](#)

[Top of Page](#)

United Counties of Stormont, Dundas and Glengarry

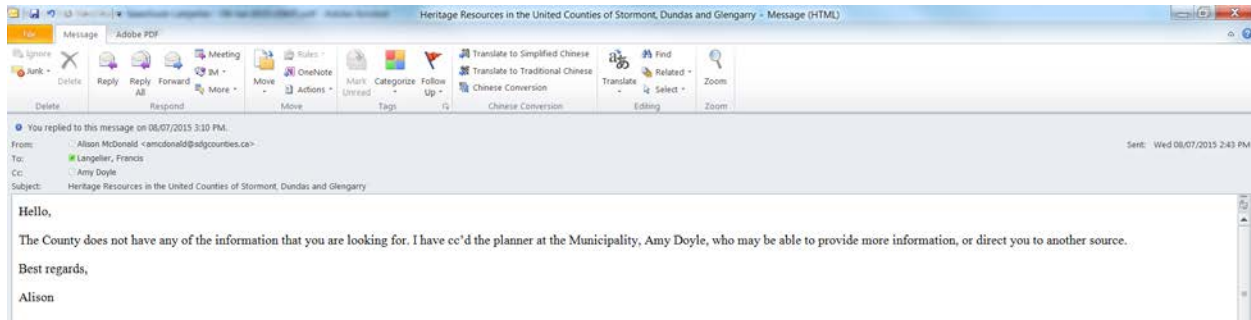

Township of North Stormont

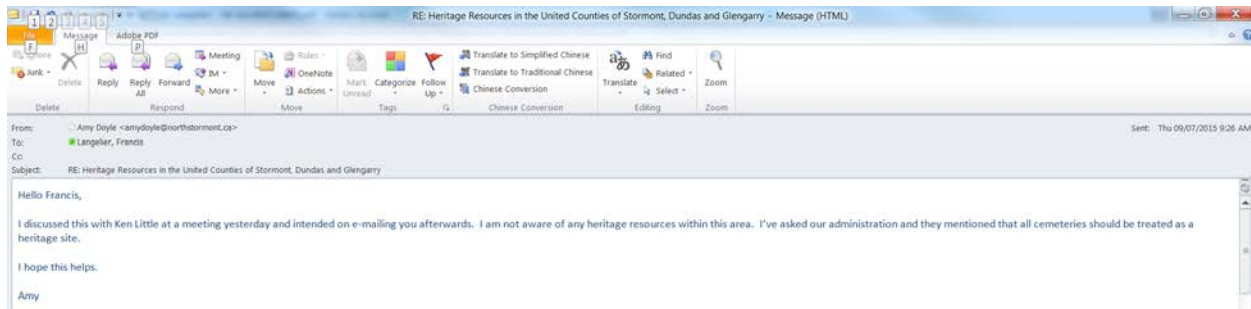

Township of North Dundas

From: Jo-Anne McCaslin [<mailto:jmccaslin@northdundas.com>]
Sent: August-24-15 4:05 PM
To: Constantin, Gabriel
Cc: 'Calvin Pol'
Subject: RE: Map or Listing of Heritage Resources for Nation Rise Wind Farm (North Dundas)

Hello Gab,

Here is the information you requested. Please call if you have any questions.

Best regards,

Jo-Anne McCaslin, CMO
Municipal Clerk
Township of North Dundas
PH: 613-774-2105 EX: 226



Listing of Properties Designated to be of Historic and Architectural Value

Civic Address	Village	Designation Date	PIN
86 King Street	Chesterville, Ontario	April 1, 1986	661480184
478 Main Street	Winchester, Ontario	June 21, 1999	661510359
519 St. Lawrence Street	Winchester, Ontario	March 11, 2002	661500149
14 Victoria Street	Chesterville, Ontario	March 11, 2002	661460151



 of historical significance

This map is a user generated static output from an Intranet mapping site and is for reference only. Data layers that appear on this map may or may not be accurate, current, or otherwise reliable.

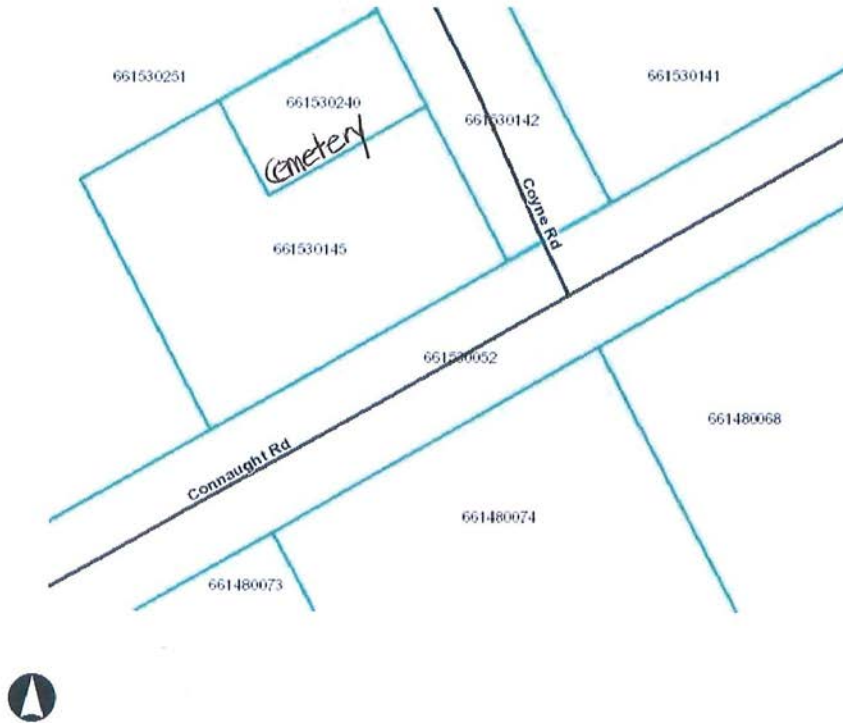

This map is a user generated static output from an Intranet mapping site and is for reference only. Data layers that appear on this map may or may not be accurate, current, or otherwise reliable.



This map is a user generated static output from an Intranet mapping site and is for reference only. Data layers that appear on this map may or may not be accurate, current, or otherwise reliable.



 of historical significance

This map is a user generated static output from an Intranet mapping site and is for reference only. Data layers that appear on this map may or may not be accurate, current, or otherwise reliable.



 of historical significance

This map is a user generated static output from an Intranet mapping site and is for reference only. Data layers that appear on this map may or may not be accurate, current, or otherwise reliable.

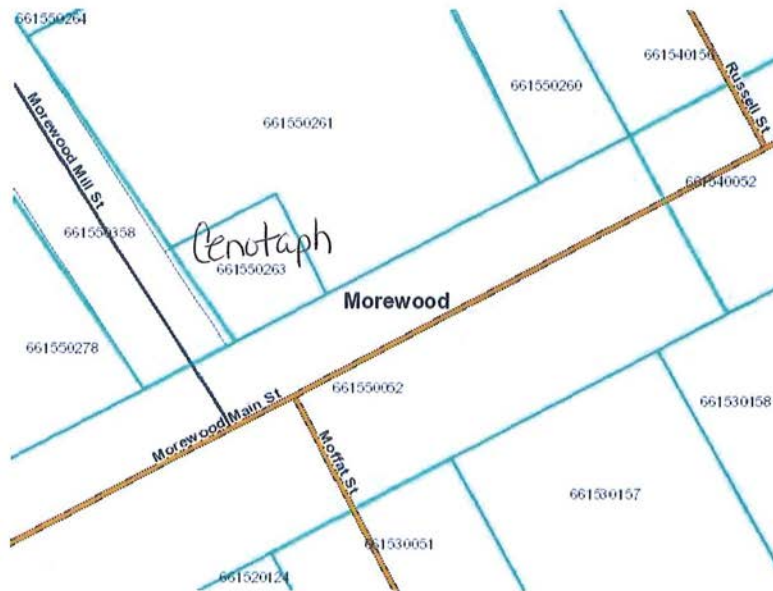

 of historical significance

This map is a user generated static output from an Intranet mapping site and is for reference only. Data layers that appear on this map may or may not be accurate, current, or otherwise reliable.

Township of North Dundas Abandoned/Inactive Cemetery Data

<u>File</u>	<u>Name</u>	<u>Location</u>	<u>PIN</u>
03934	ABANDONED CEMETERY	LOT 87 CHESTERVILLE	661480282
03935	ABANDONED CEMETERY	LOT 19 CONC 4 CHESTERVILLE	661480394
04007	INKERMAN CEMETERY	LOT 18 CONC 4 MOUNTAIN	661030165
04009	LANNIN'S CEMETERY	Lot 13/14 CONC 2 MOUNTAIN	661070437
04011	ST PETER'S ANGLICAN	LOT 13 CONC 2 MOUNTAIN	661070437
04014	D. GUY FARM CEMETERY	LOT 13/14 CONC 4 MOUNTAIN	661030141
04015	CROWDER CEMETERY	LOT 14 CONC 4 MOUNTAIN	661030141
04052	BROWN'S CEMETERY	LOT 2 CONC 6 WINCHESTER	661020453
04059	COYNE CEMETERY	LOT 24 CONC 7 WINCHESTER	661530240

List of Cemetery/Crematorium Sites

Note: This form must be completed for all interments, scattering and cremations conducted in 2014 and submitted to the Ministry.

Licence #: 3303096-1		Please complete for each cemetery/crematorium site																		
File/ Site#	Site Information	Activity	Cemetery			Crematorium		Other Operations												
			Number of interments (body burials)	Number of cremation interments	Number of scatterings	Number of cremations	Does the public enter into contracts at this location? (i.e. Office on site)	Indicate Yes or No	Indicate Yes or No	Indicate Yes or No	Indicate Yes or No	Indicate Yes or No								
04011	ST. PETERS ANGLICAN CEMETERY LOT: 12 CONCESSION: 2 MOUNTAIN, TWP OF STORMONT, DUNDAS & GLENGARRY, UNITED COUNTIES, ON	Inactive																		
04014	D. GUY FARM CEMETERY LOT: 13/14 CONCESSION: 4 MOUNTAIN, TWP OF STORMONT, DUNDAS & GLENGARRY, UNITED COUNTIES, ON	Inactive																		
04015	CROWDER (ABANDONED) CEMETERY LOT: 14 CONCESSION: 4 MOUNTAIN, TWP OF STORMONT, DUNDAS & GLENGARRY, UNITED COUNTIES, ON	Inactive																		
04052	BROWN'S CEMETERY LOT: 2 CONCESSION: 6 WINCHESTER, TWP OF STORMONT, DUNDAS & GLENGARRY, UNITED COUNTIES, ON	Inactive																		

List of Cemetery/Crematorium Sites

Note: This form must be completed for all interments, scattering and cremations conducted in 2014 and submitted to the Ministry.

Licence #: 3303096-1 Name: TOWNSHIP OF NORTH DUNDAS Size: Inactive		Please complete for each cemetery/crematorium site									
		Cemetery				Crematorium		Other Operations			
File/ Site#	Site Information	Number of interments (body burials)	Number of cremation interments	Number of scatterings	Number of cremations	Does the public enter into contracts at this location? (i.e. Office on site)	Funeral Establishment Operator - Class 1	Funeral Establishment Operator - Class 2	Transfer Service Operator - Class 1	Transfer Service Operator - Class 2	Other
						Indicate Yes or No	Indicate Yes or No	Indicate Yes or No	Indicate Yes or No	Indicate Yes or No	
04059	COYNE CEMETERY LOT: 24 CONCESSION: 7 WINGHESTER, TWP OF STORMONT, DUNDAS & GLENGARRY, UNITED COUNTIES, ON										
	Sells prepaid licensed supplies/services: No										
Total Sites: 9											

Township of Russell

From: Tremblay, Dominique [<mailto:dominiquetremblay@Russell.ca>]
Sent: August-25-15 9:01 AM
To: Constantin, Gabriel
Cc: Camiré Laflamme, Joanne
Subject: FW: Map or Listing of Heritage Resources for Nation Rise Wind Farm (Russell)

Good morning

Following our phone conversation I would like to confirm there is no recognized heritage resource in your Township of Russell or Properties protected under the Ontario Heritage Act or Properties included on a list, inventory or municipal register of heritage resources maintained by the Municipality or Properties that are the subject of a local or provincial plaque on the map attached as provided on your initial email.

Thanks

Dominique Tremblay

Director Planning and Building | Directrice Aménagement du territoire et du bâtiment

Municipalité de RUSSELL Township | 717 rue Notre-Dame St. | Embrun | Ontario | K0A 1W1
Tel/tél. : 613-443-3066 (x2317)

www.russell.ca | [Twitter](#) | [Facebook](#) | [Webcasts](#) | [Web diffusions](#)

The information in this e-mail is intended solely for the addressee(s) named, and is confidential. Any other distribution, disclosure or copying is strictly prohibited. If you have received this communication in error, please reply by e-mail to the sender and delete or destroy all copies of this message.
Les renseignements contenus dans le présent message électronique sont confidentiels et concernent exclusivement le(s) destinataire(s) désigné(s). Il est strictement interdit de distribuer ou de copier ce message. Si vous avez reçu ce message par erreur, veuillez répondre par courriel à l'expéditeur et effacer ou détruire toutes les copies du présent message.

Township of South Stormont

From: Loriann Harbers [<mailto:loriann@southstormont.ca>]
Sent: August-21-15 4:12 PM
To: Constantin, Gabriel
Subject: RE: Map or Listing of Heritage Resources for Nation Rise Wind Farm

Hello Gab,

Thank you for the follow up phone call.

For your referral, please find attached a copy of our list of heritage sites.

I trust this information will assist with your research.

Loriann Harbers, CMO
Director of Corporate Services/Clerk

HERITAGE PROPERTIES - TOWNSHIP OF SOUTH STORMONT					
Address	Municipality	Property Name	By-law	Construction Date	County
Cornwall Twp	South Stormont Twp	Ault Park & Museum Complex - Ault Park	48-2000	1958	Stormont, Dundas and Glengarry
Cornwall Twp	South Stormont Twp	Ault Park & Museum Complex - Corn Crib (relocated)		1860	Stormont, Dundas and Glengarry
Cornwall Twp	South Stormont Twp	Ault Park & Museum Complex - Ernie McDonald Blacksmith Shop (relocated)		1850	Stormont, Dundas and Glengarry
Cornwall Twp	South Stormont Twp	Ault Park & Museum Complex - Forbes Memorial Library Building (relocated)	18-2000	1901	Stormont, Dundas and Glengarry
Cornwall Twp	South Stormont Twp	Ault Park & Museum Complex - Howard Manson/George Lapierre Grocery Store (relocated)		1928	Stormont, Dundas and Glengarry
Cornwall Twp	South Stormont Twp	Ault Park & Museum Complex - McLeod Log House (relocated)		1840	Stormont, Dundas and Glengarry
Cornwall Twp	South Stormont Twp	Ault Park & Museum Complex - Moulinette Railway Station (relocated)		1910	Stormont, Dundas and Glengarry

Cornwall Twp	South Stormont Twp	Ault Park & Museum Complex - Orange Lodge/Sandtown Advent Christian Church (relocated)		1860	Stormont, Dundas and Glengarry
Cornwall Twp	South Stormont Twp	Ault Park & Museum Complex - S.S. # 17 Schoolhouse (relocated)		1869	Stormont, Dundas and Glengarry
Cornwall Twp	South Stormont Twp	Ault Park & Museum Complex - Zina Hill Barber Shop (relocated)		1920	Stormont, Dundas and Glengarry
Lot 18, Concession 4, Cornwall Twp	South Stormont Twp	Former Cornwall Township Hall/ Municipal Office	57-1999	1855	Stormont, Dundas and Glengarry
County Rd 18, St. Andrews West	South Stormont Twp	Former St. Andrews West Roman Catholic Convent	3418		Stormont, Dundas and Glengarry
St. Andrews West	South Stormont Twp	Mortimer O'Leary property	3856		Stormont, Dundas and Glengarry
Southwest of Lot #6, in the fifth concession, Twp. Of Osnabruck	South Stormont Twp	North Lunenburg Cemetery	57-2001	1831	Stormont, Dundas and Glengarry
County Rd 18 & Highway 138, St. Andrews	South Stormont Twp	Old St. Andrew's Roman Catholic Church (parish hall)	3855	1801	Stormont, Dundas and Glengarry
St. Andrews West	South Stormont Twp	Quinn's Store & Hotel	3815	1865	Stormont, Dundas and Glengarry
County Rd 18 & Concession 6, St. Andrews West	South Stormont Twp	Site of Simon Fraser's mills			Stormont, Dundas and Glengarry
County Rd 18 & Highway 138, St. Andrews	South Stormont Twp	St. Andrews Roman Catholic Church, parish house & cemetery	3855	1860	Stormont, Dundas and Glengarry

Ontario Heritage Trust

From: Langelier, Francis
 To: Jeremy Collins
 Cc: Danaitis, Anna Sara; O'Neill, Nancy
 Subject: Nation Rise Wind Project - Map or Listing of Properties protected under the Ontario Heritage Act
 Message: MTCS_Overview_NationRise_ON_150706.jpg (3 MB)

Sent: Mon 06/07/2015 4:19 PM

Good Afternoon Jeremy,

Please find attached the general project location for Nation Rise Wind Project project in the Township of North Dundas (United Counties of Stormont, Dundas and Glengarry). The project proponent for this project is EDP Renewables.

In the context of the LRP / RFP requirements, is any property within or adjacent to the general project area shown on the mapping provided subject to a Trust conservation easement?

Many thanks,

Francis Langelier
 GIS Team Leader, Environmental and Permitting Services
 DNV GL - Energy

E-mail francis.langelier@dnv.com
 Mobile +1 514 5881852 | Direct +1 514 2722175 226
www.dnvgl.com | [LinkedIn](#)

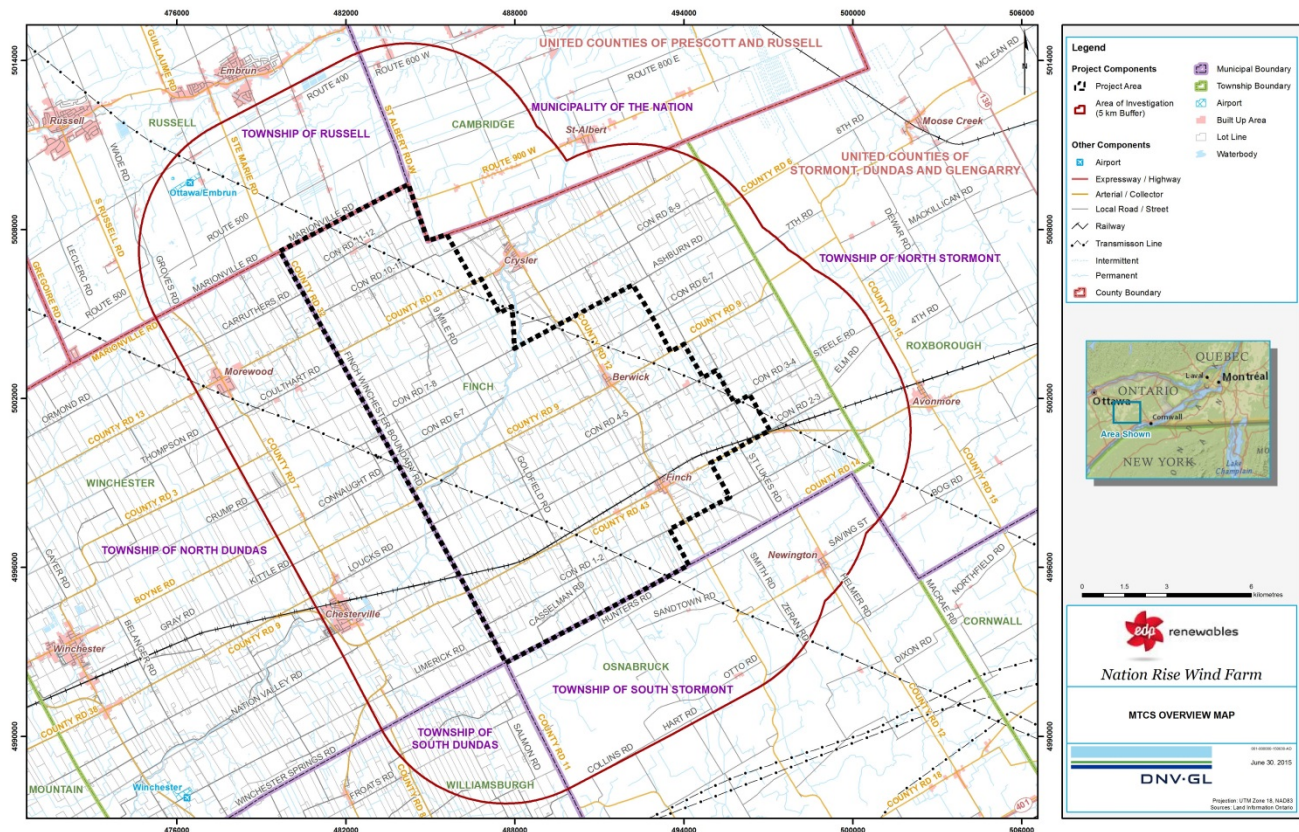



An agency of the Government of Ontario

VIA MAIL AND EMAIL

July 8, 2015

Francis Langelier, GIS Team Lead
GL Garrad Hassan Canada Inc. DNV GL – Energy
4100 Rue Molson, Suite 100
Montreal, QC H1Y 3N1

Dear Mr. Langelier:

Re: LRP | RFP Information Request – Nation Rise Wind Farm Project

We are in receipt of your emails and accompanying mappings to the Ontario Heritage Trust with respect to the LRP | RFP Information Request concerning the above-noted proposed renewable energy project.

As the Province's lead heritage agency, the Trust is mandated to preserve, protect and promote the conservation of the Province's rich natural and cultural heritage. In carrying out the above mandate, the Trust protects many significant cultural heritage and natural heritage sites across Ontario through ownership and conservation easements. The Trust also promotes appropriate measures to protect heritage resources which may be affected by large-scale undertakings.

Further to your request for information, we have reviewed the map of the study area and connection line for the above-noted proposed renewable energy project against our database of Trust easement properties. Our review indicates that there are two Trust natural heritage conservation easement sites located within the buffer zone bordered in red on the mapping you provided (see easement sites 1 and 2 shown on Figure 1 in Schedule A attached). Easement site 2 appears to be located adjacent to the eastern boundary of the project area (see Figure 1 in Schedule A). A third Trust natural heritage conservation easement site (easement site 3) appears to be located in close proximity to the buffer zone (see Figure 2 in Schedule A). The legal descriptions for these easement sites are as follows:

Easement site 1:

Pt. N ½ of Lot 22, Con. 6, Finch, North Stormont and Pt S ½ of Lot 22, Con 6, Finch, North Stormont (being all of PIN 60112-0059)

Easement site 2:

Pt Lots 19 and 20, Con 5, Finch, North Stormont (being all of PINs 60109-0156 and 60109-0080) and Pt Lot 20, Con. 4, Finch, North Stormont (being all of PIN 60112-0097).

Easement site 3:

Pt Lot 2, Con. 7, South Stormont (being all of PINs 60229-0133 and 60229-0134).

In addition to the above, we note that a portion of the more northerly proposed transmission line corridor appears to be located in close proximity to easement site 2 (see Figures 1 and 2 in Schedule A).

10 Adelaide Street East
Toronto, Ontario M5C 1J3

Telephone: 416-325-5000
Fax : 416-325-5071
www.heritagetrust.on.ca

We strongly encourage you to contact the Ministry of Tourism, Culture and Sport, if you have not already done so, in order to determine if there are any other cultural heritage interests which may be affected by this project. In this regard, we recommend that you liaise with Laura Hatcher, Heritage Planner / Acting Team Lead, Land Use Planning, Cultural Services Unit at the Ministry. She can be reached at 416-314-3108 by phone or Laura.Hatcher2@ontario.ca by email.

Should you have any questions, please contact me at 416-325-5019.

Yours truly,



Michael Sawchuck
Manager, Acquisitions and Conservation Services

Copy: Paula Kulpa, Acting Manager, Culture Services Unit, MTCS (by email only)
Laura Hatcher, Heritage Planner/Acting Team Lead, Cultural Services Unit, MTCS (by email only)

SCHEDULE "A"

FIGURE 1

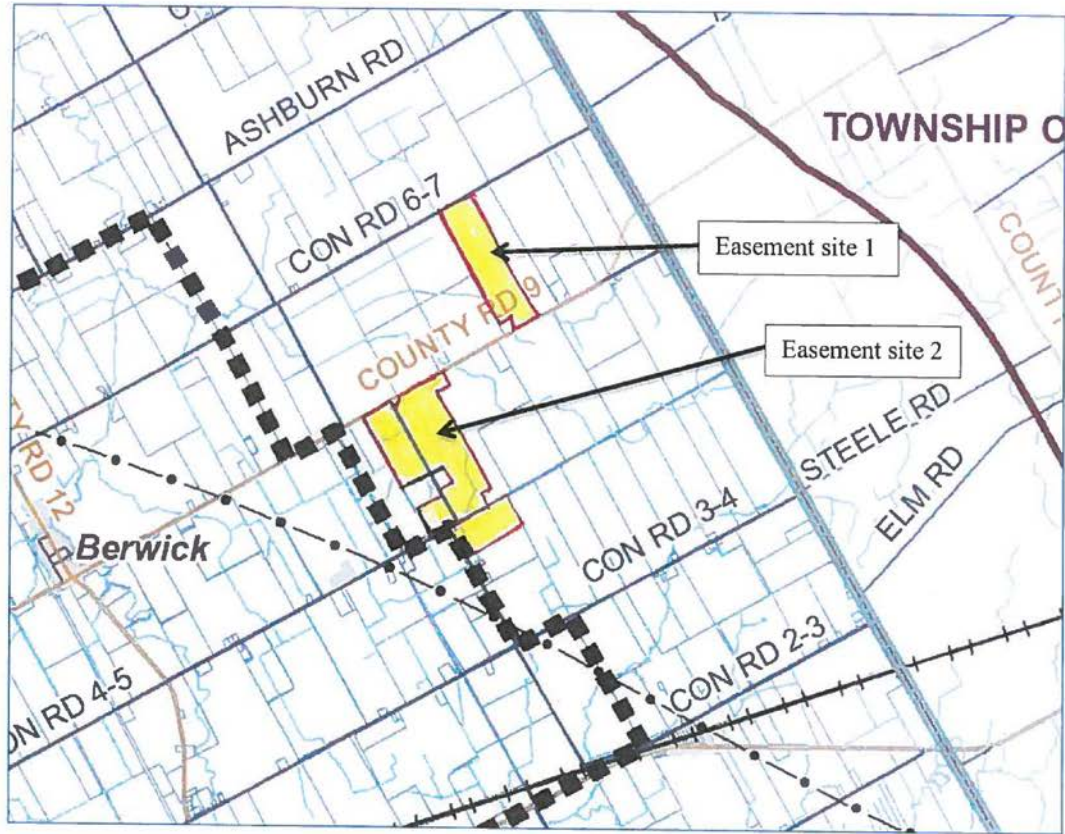

SCHEDULE "A" (CONTINUED)

FIGURE 2

